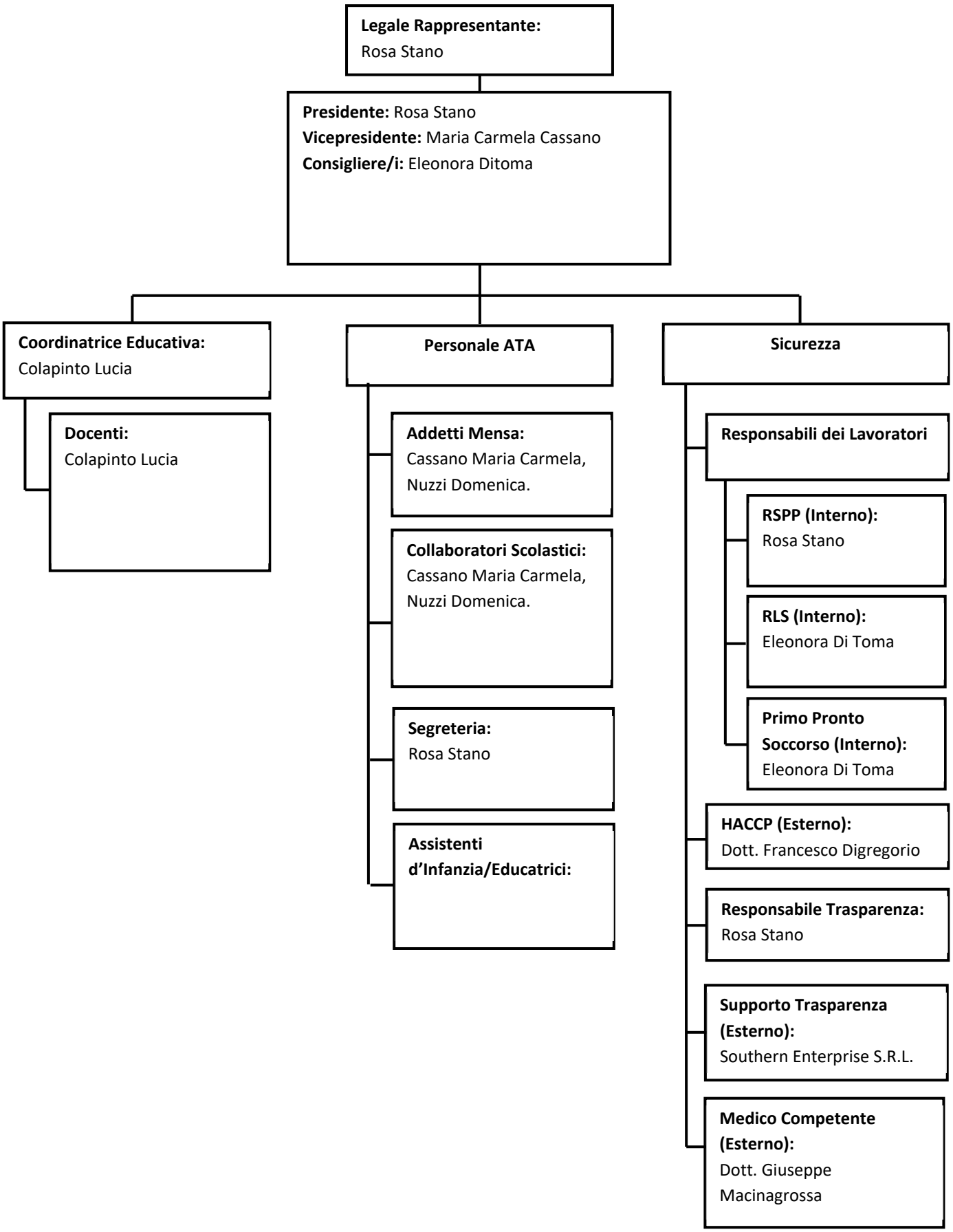SCUOLA DELL'INFANZIA PARITARIA 1, 2, 3, STELLA SOCIETA' COOPERATIVA SOCIALE - ORGANIGRAMMA